

PERMIT
 CITY OF NAPOLEON, OHIO - BUILDING DEPARTMENT
 255 West Riverview Avenue, Napoleon, Ohio 43545 - (419) 592-4010

Permit No. 4082 Issued 10/10/96
 Job Location 570 Buckeye Lane
 Lot _____
 Issued by Brent N. Damman
 Owner George Cochran 599-3136
 Address 570 Buckeye Lane
 Agent Von Deylon P & H 592-4756
 Address 116 E. Clinton St. Napoleon, OH 43545
 Use Type - Residential X
 Other - Describe _____
 No. Dwelling Units _____
 New _____ Replacement X
 Add'n. _____ Alter _____ Remodel _____
 Mixed Occupancy _____
 Change of Occupancy _____
 Estimated Cost \$ 3200.00

FEE	BASE	PLUS	TOTAL
<input type="checkbox"/> Building	\$ _____	\$ _____	\$ _____
<input type="checkbox"/> Electrical	\$ _____	\$ _____	\$ _____
<input type="checkbox"/> Plumbing	\$ _____	\$ _____	\$ _____
<input checked="" type="checkbox"/> Mechanical	\$ <u>6.00</u>	\$ _____	\$ <u>6.00</u>
<input type="checkbox"/> Demolition	\$ _____	\$ _____	\$ _____
<input type="checkbox"/> Zoning	\$ _____	\$ _____	\$ _____
<input type="checkbox"/> Sign	\$ _____	\$ _____	\$ _____
<input type="checkbox"/> Water Tap	\$ _____	\$ _____	\$ _____
<input type="checkbox"/> Sew. Insp.	\$ _____	\$ _____	\$ _____
<input type="checkbox"/> Sewer Tap	\$ _____	\$ _____	\$ _____
<input type="checkbox"/> Temp. Water	\$ _____	\$ _____	\$ _____
<input type="checkbox"/> Temp. Elec.	\$ _____	\$ _____	\$ _____
TOTAL FEES.....			\$ <u>6.00</u>
LESS FEES PAID.....			\$ <u>6.00</u>
BALANCE DUE.....			\$ <u>-0-</u>

ZONING INFORMATION

district	lot dimensions		area	front yd	side yd	rear yd
max hgt	no pkg spaces	no ldg spaces	max cover	petition or appeal req'd		date appr

WORK INFORMATION

Size: Length _____ Width _____ Stories _____ Ground Floor Area _____
 Height _____ Building Volume (for Demo. Permit) _____
 Electrical: _____
 Plumbing: _____
 Mechanical: New boiler
 Additional Information: _____
 Date _____ Applicant Signature _____

OCT 15 1996
 CITY OF NAPOLEON

INSPECTION RECORD

		UNDERGROUND			ROUGH-IN					FINAL			
		Type	Date	By	Type	Date	By	Type	Date	By	Type	Date	By
PLUMBING	Building Drains				Drainage, Waste & Vent Piping			Indirect Waste			Drainage, Waste & Vent Piping		
	Water Piping										Backflow Prevention		
	Building Sewer				Water Piping			Condensate Lines			Water Heater		
	Sewer Connection										FINAL APPROVAL		
MECHANICAL	Refrigerant Piping				Refrigerant Piping			Chimney(s)			Grease Exhaust System		
					Duct Furnace(s)			Fire Dampers			Air Cond. Unit(s)		
	Ducts/ Plenums				Ducts/ Plenums			<input type="checkbox"/> Radiant Htr(s) <input type="checkbox"/> Unit Htr(s)			Refrigeration Equipment		
					Duct Insulation			Pool Heater			Furnace(s)		
					Combustion Products Vents			Ventilation <input type="checkbox"/> Supply <input type="checkbox"/> Exhst.			FINAL APPROVAL		
ELECTRICAL	Conduits & or Cable				Conduits/ Cable			<input type="checkbox"/> Range <input type="checkbox"/> Dryer			Temp Service Temp Lighting		
	Grounding & or Bonding				Rough Wiring			<input type="checkbox"/> Generator(s) <input type="checkbox"/> Motors			Fixtures Lampholders		
	Floor Ducts Raceways				Service Panel Switchboard			<input type="checkbox"/> Water Htr <input type="checkbox"/> Welder			Signs		
	Service Conduit				Busways Ducts			<input type="checkbox"/> Heaters <input type="checkbox"/> Heat Cable			Electric Mtr. Clearance		
	Temporary Power Pole				Subpanels			<input type="checkbox"/> Duct Htr(s) <input type="checkbox"/> Furnace(s)			FINAL APPROVAL		
BUILDING	Location, Set-backs, Esmt(s)				Exterior Wall Construction			Roof Covering Roof Drainage			Smoke Detector		
	Excavation							Exterior Lath			Demolition (sewer cap)		
	Footings & Reinforcing							<input type="checkbox"/> Interior Lath <input type="checkbox"/> Wallboard					
	Floor Slab				Interior Wall Construction			Fire Wall(s)			Building or Structure		
	Foundation Walls				Columns & Supports			Fireplace Chimney					
	Sub-soil Drain				Crawl Space <input type="checkbox"/> Vent <input type="checkbox"/> Access			Attic <input type="checkbox"/> Vent <input type="checkbox"/> Access					
	Piles				Floor System(s)						FINAL APPROVAL BLDG. DEPT.		
					Roof System			Special Insp Reports Rec'd			Certificate of Occupancy Issued		
ADDITIONAL	INSPECTIONS, CORRECTIONS, ETC.						INSPECTIONS, CORRECTIONS, ETC.						

10/30 JP

APPLICATION FOR

Residential, Building, Electrical, Plumbing, Mechanical, and Demolition Permit
FROM - The City of Napoleon, Ohio, Building Department
 255 West Riverview Avenue; P.O. Box 151; Napoleon, Ohio 43545 - Telephone (419) 592-4010

ENTRY NO. _____

PERMIT NO. 4082 ISSUED 10-10-96

JOB LOCATION 570 Buckeye Lane

LOT _____
 (Subdivision or Legal Description)

ISSUED BY BTD
 (Building Official)

OWNER George Cochran PHONE 599-3130

ADDRESS 570 Buckeye Lane

AGENT Vm Dayton P+H PHONE 592-4756

ADDRESS 116 E Clinton Nwp

USE: Residential Commercial Industrial
 Other _____

WORK: New Addition Replacement Remodel

ESTIMATED COST = \$ 3200

	<u>Base</u>	<u>Plus</u>	<u>Total</u>
() Building	\$ _____	\$ _____	\$ _____
() Electrical	\$ _____	\$ _____	\$ _____
() Plumbing	\$ _____	\$ _____	\$ _____
() Mechanical	\$ <u>6.00</u>	\$ _____	\$ <u>6.00</u>
() Demolition	\$ _____	\$ _____	\$ _____
() Zoning	\$ _____	\$ _____	\$ _____
() Sign	\$ _____	\$ _____	\$ _____
() Water Tap	\$ _____	\$ _____	\$ _____
() Sewer Tap	\$ _____	\$ _____	\$ _____
() Temp Water	\$ _____	\$ _____	\$ _____
() Temp Elec.	\$ _____	\$ _____	\$ _____

Additional Plan Review: Structure _____ Hours _____
 Electric _____ Hours _____

TOTAL FEES \$ 6.00
 Less Fees Paid \$ _____
 BALANCE DUE \$ _____

ZONING INFORMATION

<u>District</u>	<u>Lot Dimensions</u>	<u>Area</u>	<u>Front Yard</u>	<u>Side Yard</u>	<u>Rear Yard</u>

<u>Max Height</u>	<u>No. Pkg. Spaces</u>	<u>No. Ldg. Spaces</u>	<u>Max Cover</u>	<u>Petition or Appeal Required-Date</u>

WORK INFORMATION

Building: Ground Floor Area _____ sq. ft. Basement Floor Area _____ sq. ft.
 Garage Floor Area _____ sq. ft. 2nd Floor Area _____ sq. ft. Other _____ sq. ft.
 Size: Length _____ Width _____ Stories _____ Height _____
 Building Volume (for Demolition Permit) _____ cubic feet

Description of Work: New Boiler

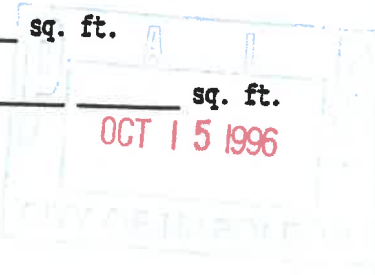

ELECTRICAL: Contractor _____ Phone _____
Address _____ ESTIMATED COST = \$ _____
Type of Work: ()New ()Service Change ()Rewiring ()Add'l Wiring TEMPORARY ELEC. REQUIRED - ()Yes ()No
Size of Service _____ Underground _____ Overhead _____ Number of New Circuits _____

Description of Work: _____

PLUMBING: Contractor _____ Phone _____
Address _____ ESTIMATED COST = \$ _____

WATER TAP REQUIRED - ()Yes ()No Size _____ Type of Pipe _____ Water Dist. Pipe _____
SANITARY SEWER TAP REQUIRED - ()Yes ()No Size _____ Type of Pipe _____ Dr. Waste Vt. Pipe _____
STREET SEWER TAP REQUIRED - ()Yes ()No Type of Pipe _____ STREET TO BE OPENED - ()Yes ()No
Main Building Drain Size = _____ Main Vent Pipe Size = _____

LIST NUMBER OF PLUMBING FIXTURES BELOW:

Water Closets = _____ Bathtubs = _____ Showers = _____ Lavatories = _____ Kitchen Sinks = _____ Disposal = _____
Clothes Washer = _____ Floor Drains = _____ Dishwasher = _____ Other _____ Total = _____

Description of Work: _____

MECHANICAL: Contractor _____ Phone _____
Address _____ ESTIMATED COST = \$ _____

HEATING SYSTEM - ()Forced Air ()Gravity ()Hot Water ()Steam ()Unit Heaters ()Radiant ()Baseboard
TYPE OF FUEL - ()Electric ()Natural Gas ()Propane ()Wood ()Coal ()Solar ()Geothermal Other _____
NUMBER OF HEAT ZONES = _____ HOT WATER - ()One (1) Pipe ()Two (2) Pipes ()Series Loop
ELECTRIC HEAT - Number of Circuits _____ Number of Furnaces _____ Number of Hot Air Runs _____
Number of Hot Water Radiators _____ Total Heat Loss _____ Rated Capacity of Furnace/Boiler _____
LOCATION OF HEATING UNITS - ()Crawl Space ()Floor Level ()Attic ()Suspended ()Roof ()Outside

Description of Work: _____

DRAWINGS REQUIRED: All applications must be accompanied by two (2) complete sets of Drawings including Site Plans, Foundation Plans, Floor Plans, Structural Framing Plans, Exterior Elevations, Section and Details, Stair Details, Electrical Layout, Plumbing Isometric, Heating Layout, etc. All Plans shall be drawn to scale, show all existing structure on the Site Plans, and show electric panel and furnace locations.

READ AND SIGN BELOW: The undersigned hereby makes application for a Permit for all work described herein and agrees to complete the work in strict accordance with all applicable provisions of the current edition of the C.A.B.O. Building Code, the Napoleon Building and Zoning Codes, the Napoleon Engineering Department Rules and Regulations, Standard Specifications and other pertinent sections of the Napoleon Code of Ordinances.

Signature of Applicant Ronald L. Fisher Date 10-10-96

CITY OF NAPOLEON
 BUILDING INSPECTION DEPARTMENT
 APPLICATION FOR PLUMBING PERMIT
 (Please print or type)

The undersigned hereby makes application for the installation or replacement of plumbing work as herein specified, agreeing to do all such work in strict accordance with the City of Napoleon's adopted Plumbing Codes. (1, 2 and 3 family dwelling units only).

Owner's Name George Cochran Address 570 Buckeye Lane
 Plumbing Contractor ~~Decker~~ Damman Plbg + Htg Telephone No. 592-2986
 Address 15-302 S.R. 424 Napoleon
 General Contractor Mel Lanzer Co. Telephone No. 592-2801
 Address 2266 N. Scott P.O. Box 348 Napoleon, Ohio
 Location of Project 570 Buckeye Lane Cost of Project \$5400.00

Work Information:

No. of dwelling units _____ New _____ Replacement _____ Addition X

Brief description of work: Plumbing + Heating

Is water tap required No Size _____ Type of Pipe _____

Is sewer tap required No Size _____ Type of Pipe _____

Type of Water Distribution pipe Copper

Type of Drainage, Waste and Vent Pipe PVC DWV

Size of main building drain 3" Size of main vent pipe 3"

Water closets 1 Bathtubs _____ Shower 1 Trap Size _____
 No. Trap Size No. Trap Size

Lavatories 1 1 1/2" Kitchen Sink _____ Disposal _____
 No. Trap Size No. Trap Size No. Trap Size

Dishwasher _____ Clothes Washer _____ Other _____
 No. Trap Size No. Trap Size No. Trap Size

PERMIT NO. _____
 PERMIT FEE \$ _____

All installations are subject to plumbing tests and/or inspections.

Date 1-28-87 Applicant's Signature Ernest Damman

**CITY OF NAPOLEON
BUILDING INSPECTION DEPARTMENT
APPLICATION FOR HEATING PERMIT
(PLEASE PRINT OR TYPE)**

The undersigned hereby makes application for the installation, replacement or alteration of a heating system or device as herein specified, agreeing to do all such work in strict accordance with the City of Napoleon's adopted Mechanical Code for 1, 2 and 3 Family Buildings.

Owner's Name George Cochran Address 570 Buckeye Lane

Contractor's Name ~~W. J. Tanner~~ Damman Plbg + Htg Address ~~Wiscott Ave~~ 15702 S.R. 424 Napoleon Tel. 592-2986

BUILDING INFORMATION:

Single Family Double Family _____ Multiple _____ New Construction _____
Addition Remodel _____ Replacement _____ No. of Stories _____

DESCRIPTION OF WORK

Heating System - Warm Air _____ Hot Water Steam _____ Electric _____

Unit Heaters _____ Unit Gas Heaters _____ Other _____

Type - Gravity _____ Forced _____ Radiant

No. of Thermostatical Heating Zone 3 (adding 2-6' Radiators)

Hot Water - One Pipe _____ Two Pipe _____ Series Loop

Electric Heat - No. of Circuits _____ Other _____

Total Heat Loss of Area to be Heated 7200 Btu.

Rated Capacity of Furnace/Boiler 89,000 Btu.

No. of Furnaces _____ No. of Hot Air Runs _____

No. of Hot Water Radiators 2 Type of Fuel Natural Gas

Heating Units Located: Crawl Space _____ Floor Level Suspended _____

Roof or Exposed to Outside Air _____ Attic _____ Other existing

APPLICATION FOR PERMIT SHALL BE ACCOMPANIED BY TWO COMPLETE SETS OF PLANS INCLUDING: LOCATION OF FURNACE OR UNIT HEATERS AND SIZE AND LOCATION OF FEEDER DUCTS AND RETURN AIR DUCTS. ALL PLANS SHALL BE DRAWN TO SCALE.

ESTIMATED COST OF COMPLETED PROJECT: included with plumbing

DATE 1-28-87 APPLICANT'S SIGNATURE Geoff M. Damman
OWNER-CONTRACTOR-AGENT

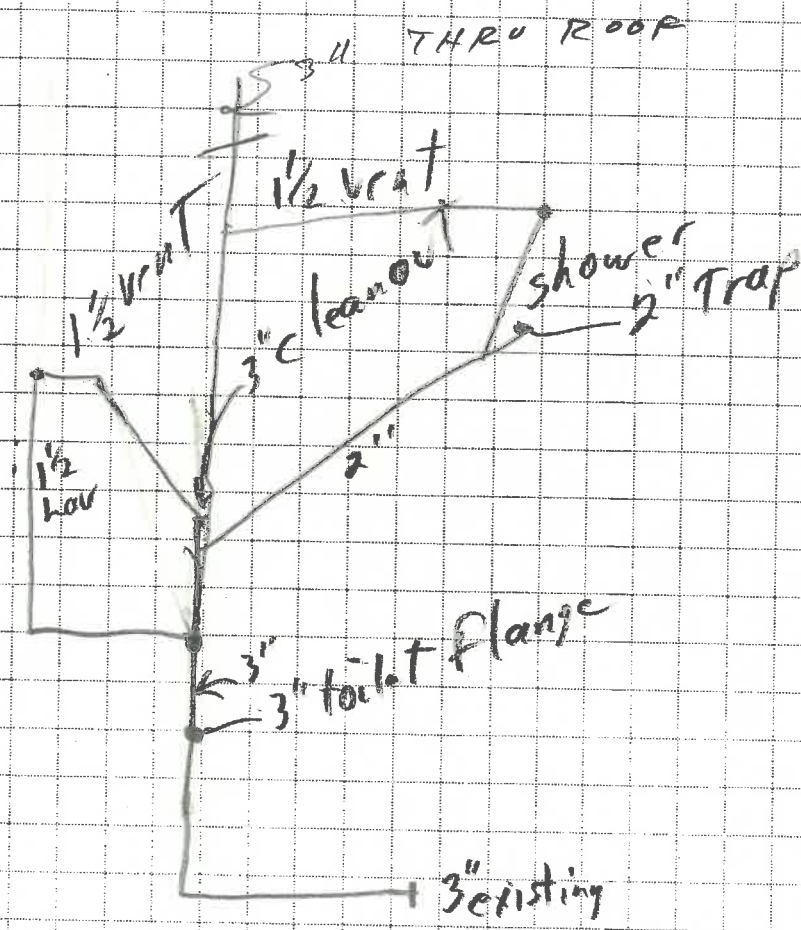

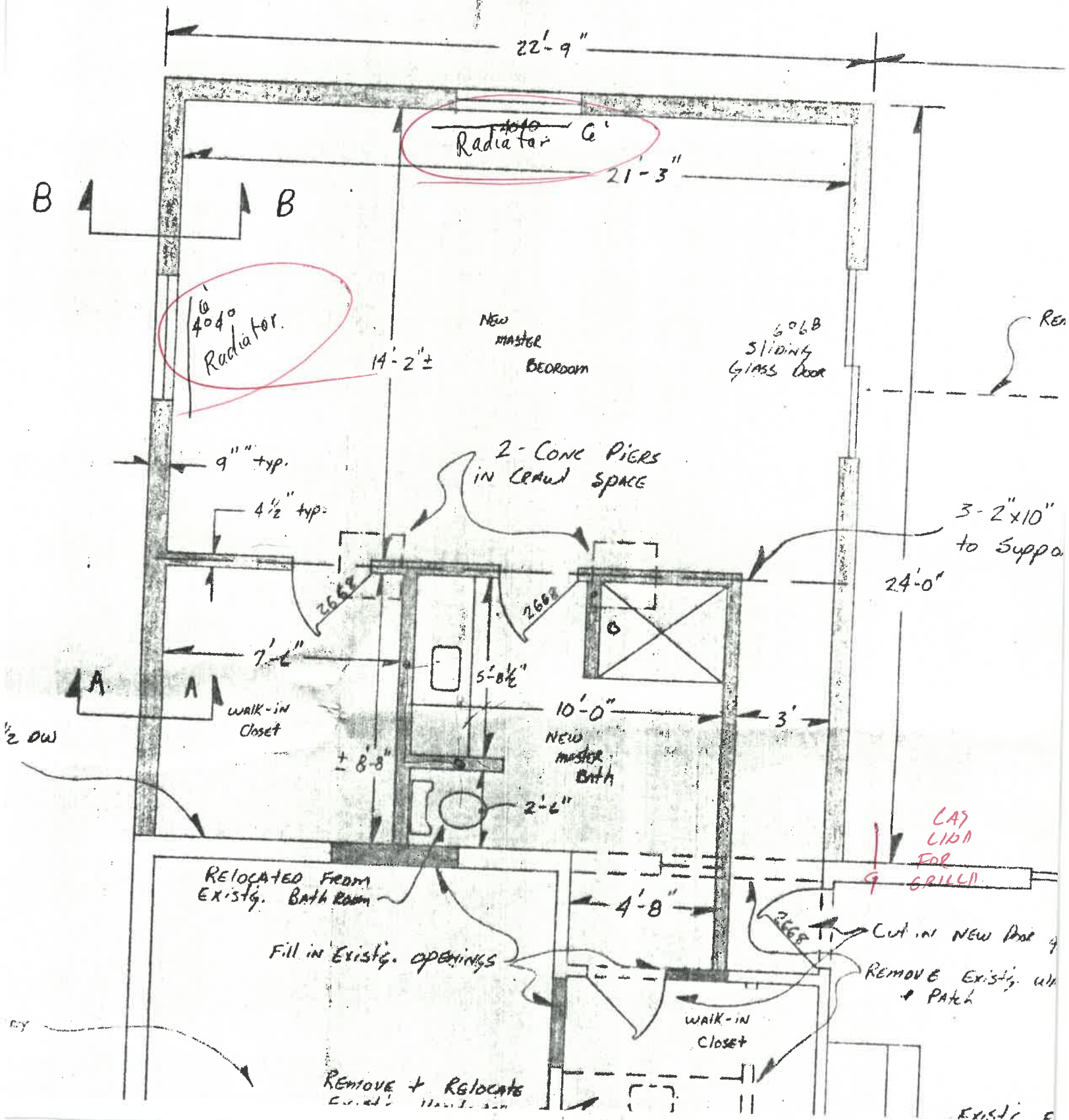

22'-9"

Radiator 4040

21'-3"

B

4040 Radiator

14'-2"±

New master
BEDROOM

606B
SLIDING
GLASS DOOR

Res

2- CONE PIERS
IN CRAWL SPACE

3- 2"x10"
to Suppo

24'-0"

9" typ.

4 1/2" typ.

2662

2662

A

A

WALK-IN
CLOSET

7'-6"

5'-0 1/2"

10'-0"
NEW
master
BATH

3'

1/2 DW

± 8'-8"

2'-6"

CAS
LION
FOR
GRILL

RELOCATED FROM
EXISTG. BATH ROOM

Fill in EXISTG. OPENINGS

4'-8"

3/8"

Cut in NEW Door

REMOVE EXISTG. W/ PATCH

WALK-IN
CLOSET

Remove + Relocate
EXISTG. MASTER BATH

EXISTG. F

